

LA SIERRA UNIVERSITY  
DEPARTMENT OF MUSIC | music@lasierra.edu | 951-785-2036  
WIND ENSEMBLE - AUDITION MATERIAL - OBOE

Please choose any two (2) excerpts from the selections below to be performed during your audition. One excerpt should feature lyrical playing, while the other should showcase technical ability.

This packet contains a large selection of excerpts; the intention is to provide music for students of all ability and experience levels. Please choose the excerpts which you feel best highlights your skills as a performer. You should not feel any pressure or expectation to perform music more difficult than your comfort level.

You may prepare a third selection of your choosing for the audition (either from this packet or from your own personal library.) However, this is completely optional and not expected.

## Tchaikovsky: Symphony No. 4 - Mvmt. 2

Andantino in modo di canzona

*p* *semplice, ma grazioso*

Etude No. 16

Etude in C Minor

Allegro

With vigor

from Valdres

♩ = 104

Moderato. ♩ = 80

$\text{♩} = 100 - 108$

*cresc.* *mf* **1** *a2* *f* *cresc.* **B Brillante** *ff* **1** *ff*

# II. Song without words "I'll love my Love."

Andante.  $\text{♩} = 66 - 69$   
Solo (or Clar)

*p* *ad lib.* *A a tempo.* *ad lib.*

4) Bartok, *Concerto for Orchestra*, Mvt. 2, mm. 25-44  
Quarter note = 94

*p* *f* *mf* *sempre stacc.* *f*

Adagio

*p dolce*

7

13 *dim.*

19 *p* *mf*

27 *p*

2

*p*

$\text{♩} = 104-108$

♩ = 84

♩ = 120

# Harbour Lights

Traditional Scottish

$\text{♩} = 80$

Tempo giusto  $\text{♩} = 116 - 126$

simile

Im Walzertempo - Waltz tempo  $\text{♩} = 144$

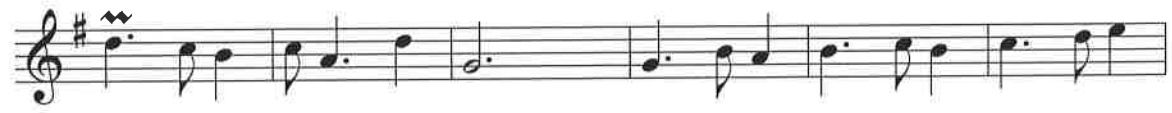
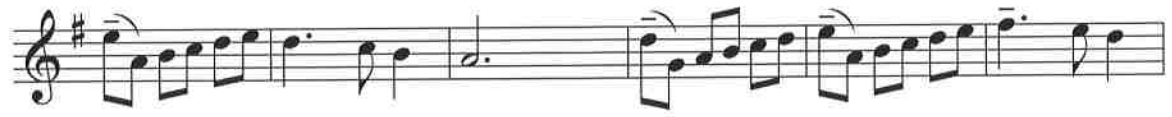

Tempo giusto  $\text{♩} = 66 - 72$

lento  $\text{♩} = 60$

'klangvoll - sonorous'

**II. Allegro**  
from Recorder Sonata No. 4 in E minor

Benedetto Marcello (1686-1739)  
Op. 2, No. 4

Allegro (♩ = 108)

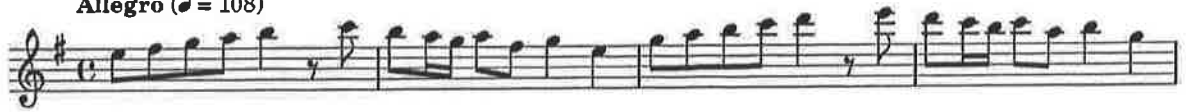

Maurice Ravel  
Pavane pour une infante défunte

Hautbois

10 SOLO *p* SOLO *pp* *Expressif*

7 *f* SOLO *p* *pp* *Expressif*

2 *p*

2 *mf* *f*

2 *p* *mf* *f*

2 *pp*

3 *mf*